

143-145 Ordnance St, Kingston, ON

145 Ordnance St: Total Exterior Area Above Grade 1144.98 sq ft

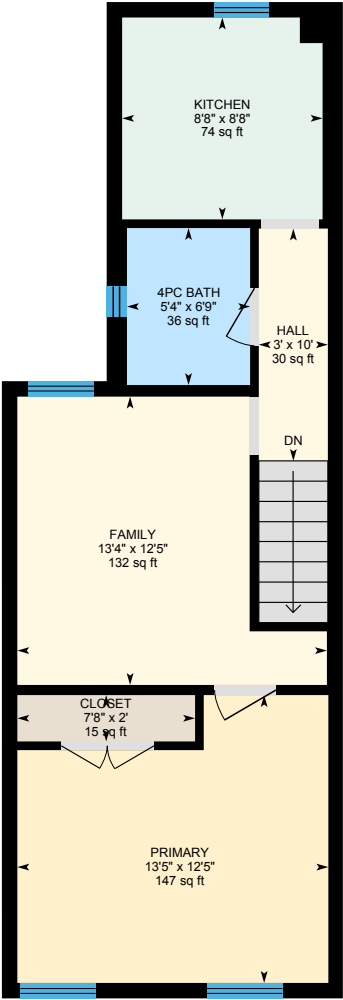

145 - Unit 2 2nd Floor  
Exterior Area 555.99 sq ft

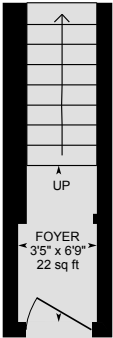

145 - Unit 2 - Main Floor  
Exterior Area 63.94 sq ft

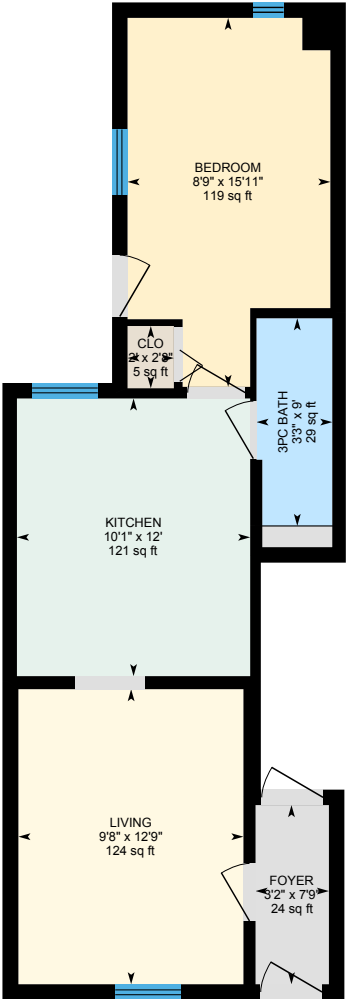

145 - Unit 1  
Exterior Area 525.05 sq ft

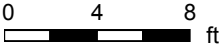

143-145 Ordnance St, Kingston, ON

143 Ordnance St: Total Exterior Area Above Grade 1247.15 sq ft

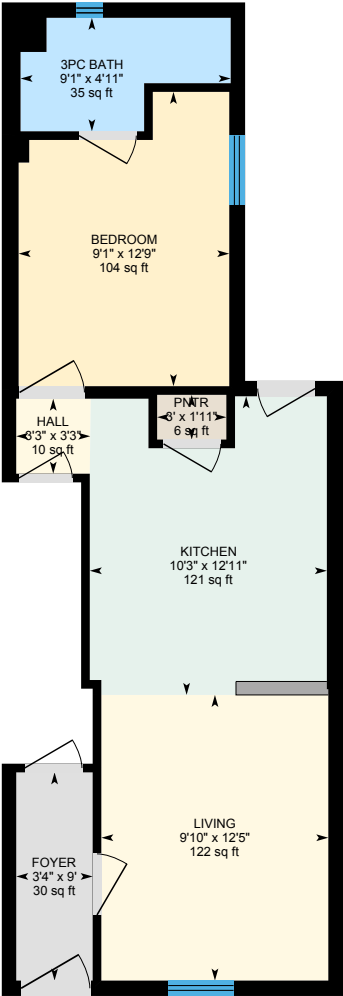

143 - Unit 1

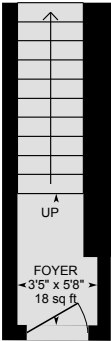

143 - Unit 2 - Main Floor

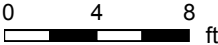

PREPARED: 2025/09/16

143-145 Ordnance St, Kingston, ON

143 Ordnance St: Total Exterior Area Above Grade 1247.15 sq ft

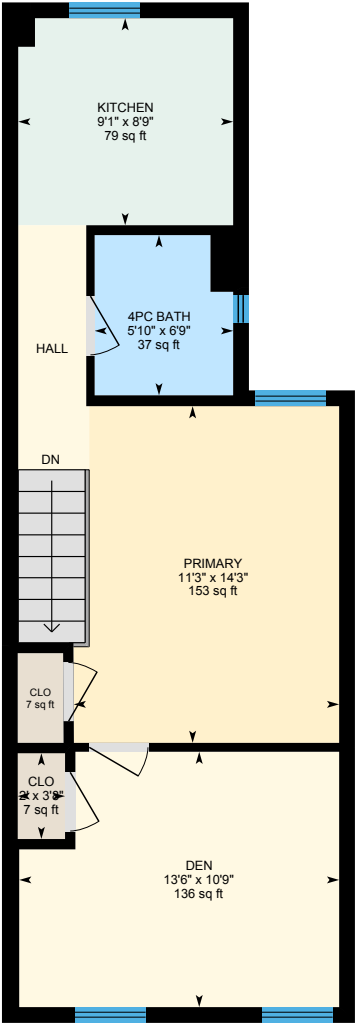

143 - Unit 2 - 2nd Floor

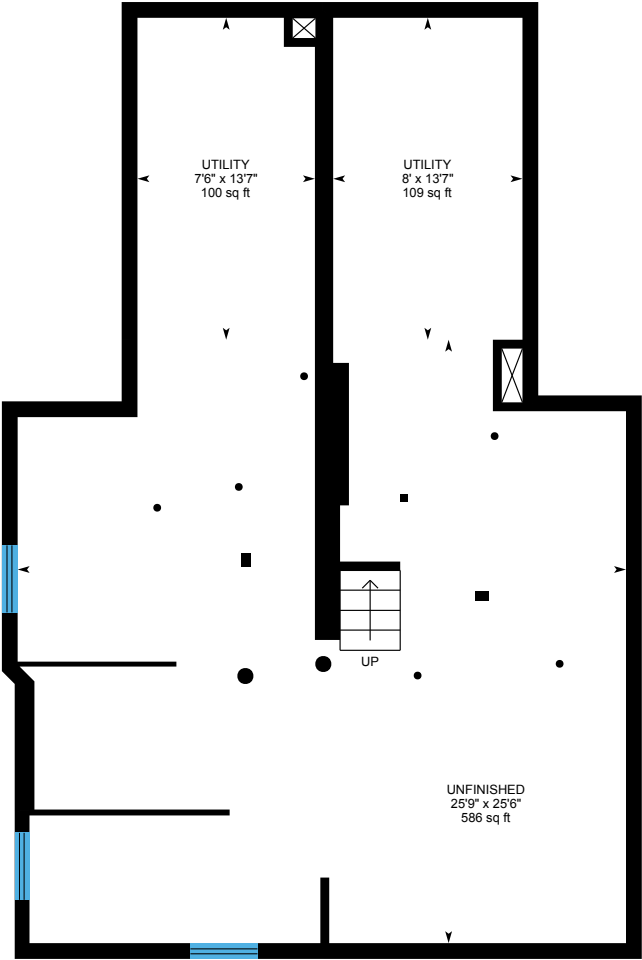

143 - Basement

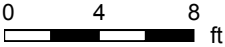

PREPARED: 2025/09/16

143-145 Ordnance St, Kingston, ON

145 - Unit - 2 2nd Floor    Exterior Area 555.99 sq ft  
Interior Area 480.70 sq ft

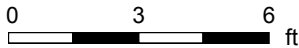
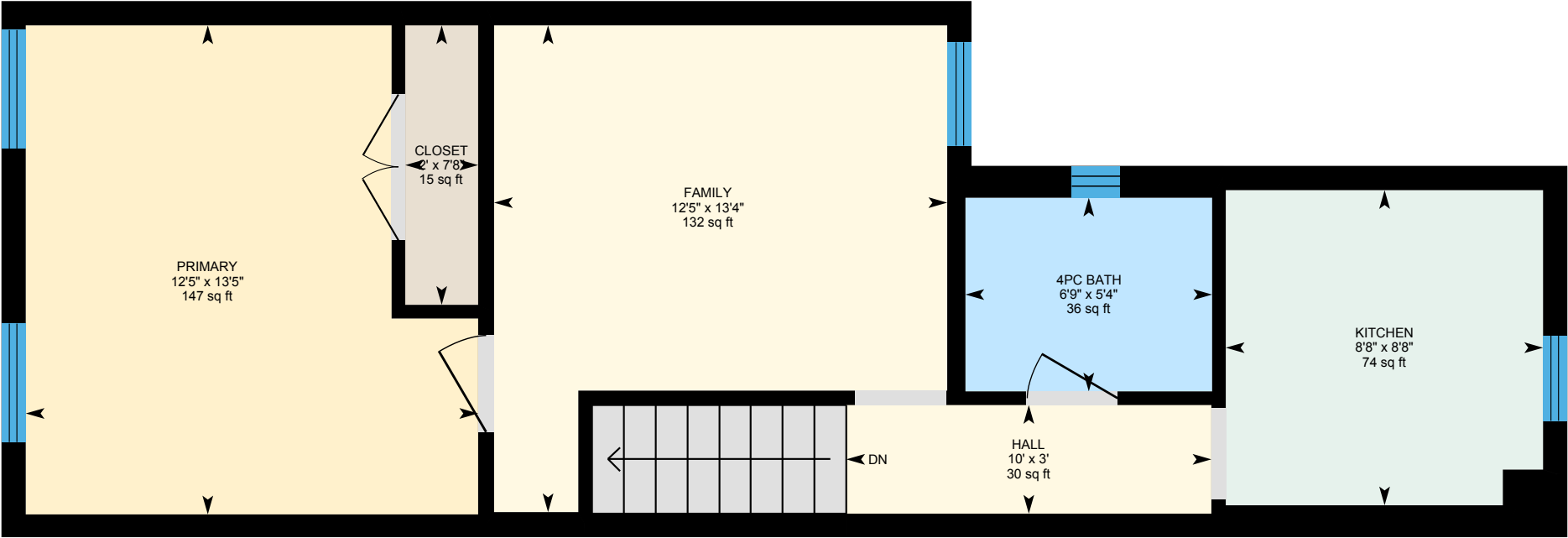

PREPARED: 2025/09/16



White regions are excluded from total floor area in iGUIDE floor plans. All room dimensions and floor areas must be considered approximate and are subject to independent verification.

143-145 Ordnance St, Kingston, ON

145 - Unit 2 - Main Floor    Exterior Area 63.94 sq ft  
Interior Area 43.11 sq ft

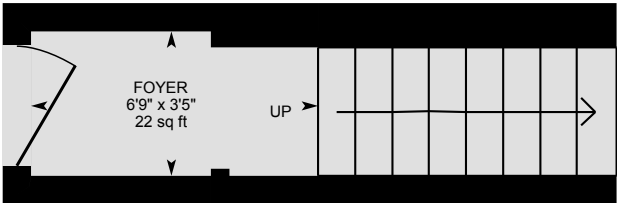

0 2 4 ft

PREPARED: 2025/09/16



White regions are excluded from total floor area in iGUIDE floor plans. All room dimensions and floor areas must be considered approximate and are subject to independent verification.

143-145 Ordnance St, Kingston, ON

145 - Unit 1 Exterior Area 525.05 sq ft  
Interior Area 445.08 sq ft

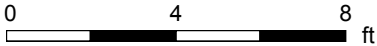
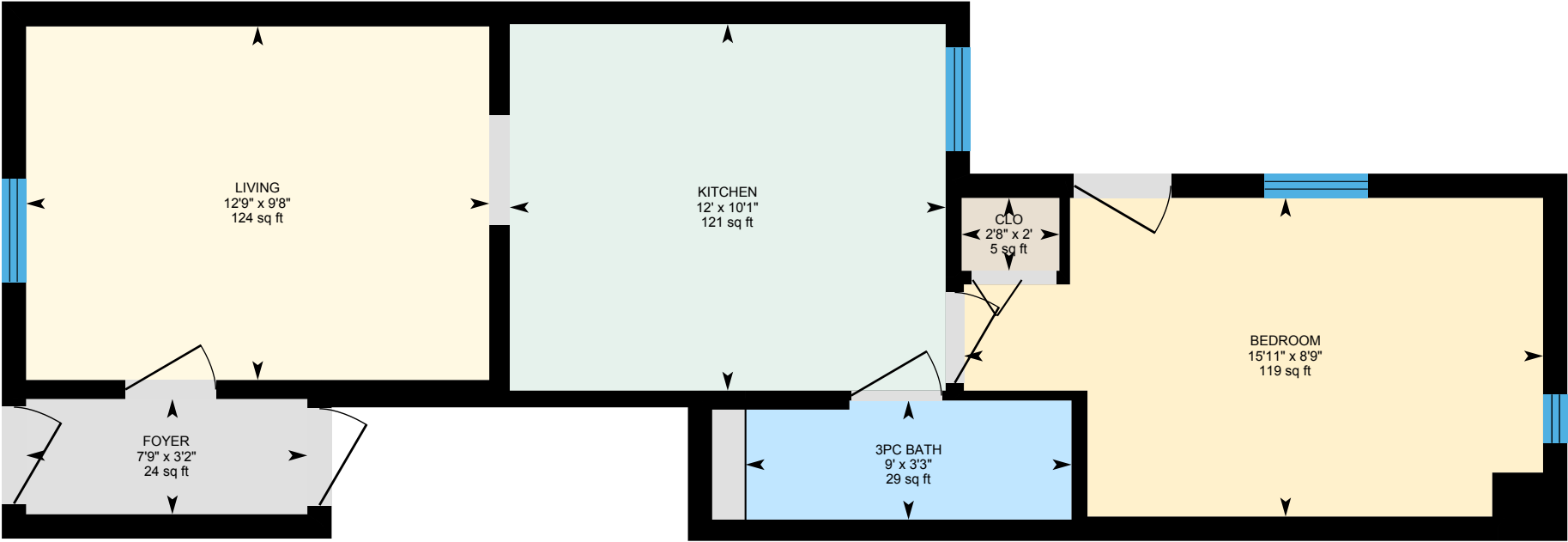

PREPARED: 2025/09/16



White regions are excluded from total floor area in iGUIDE floor plans. All room dimensions and floor areas must be considered approximate and are subject to independent verification.

143-145 Ordnance St, Kingston, ON

143 - Unit 1 Exterior Area 527.21 sq ft  
Interior Area 447.10 sq ft

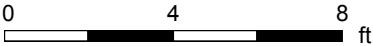
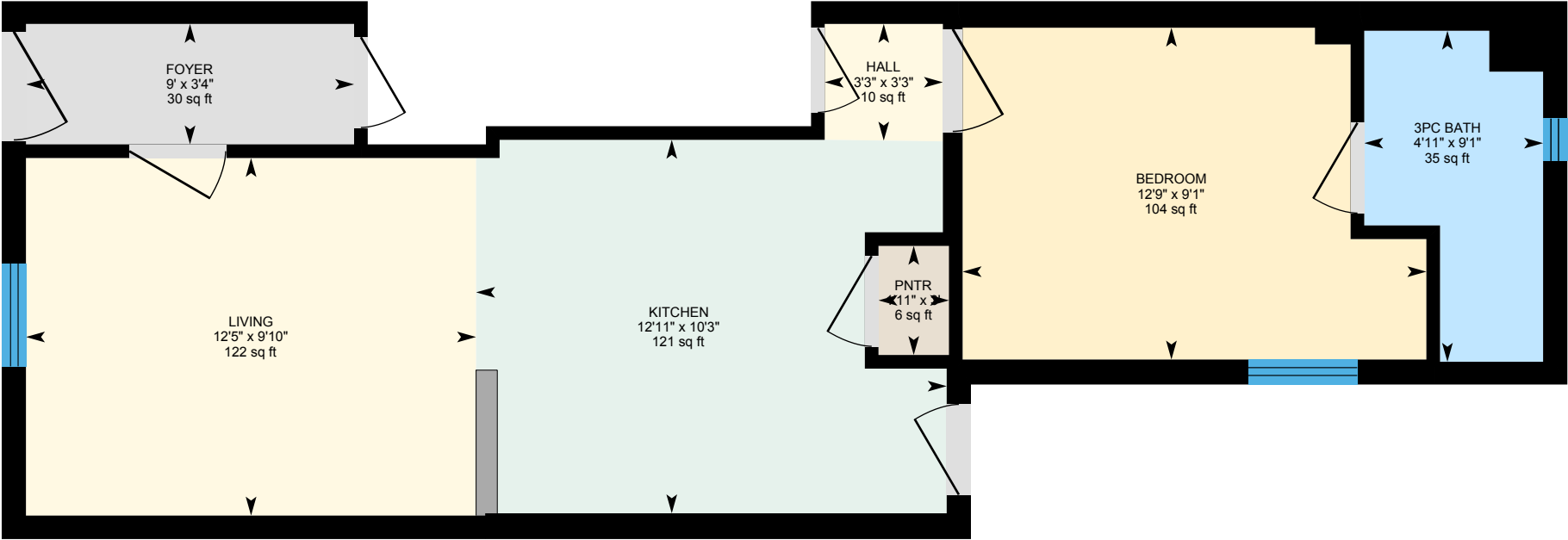

PREPARED: 2025/09/16



White regions are excluded from total floor area in iGUIDE floor plans. All room dimensions and floor areas must be considered approximate and are subject to independent verification.

# 143-145 Ordnance St, Kingston, ON

143 - Unit 2 - Main Floor    Exterior Area 62.84 sq ft  
Interior Area 41.65 sq ft

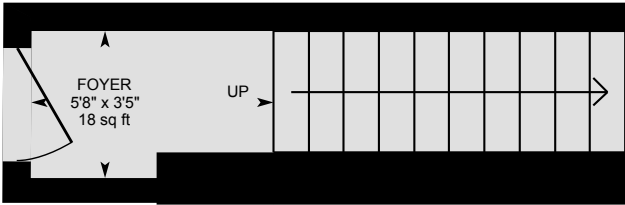

0 2 4 ft

PREPARED: 2025/09/16





143-145 Ordnance St, Kingston, ON

143 - Unit 2 - 2nd Floor    Exterior Area 568.97 sq ft  
Interior Area 493.38 sq ft

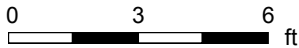
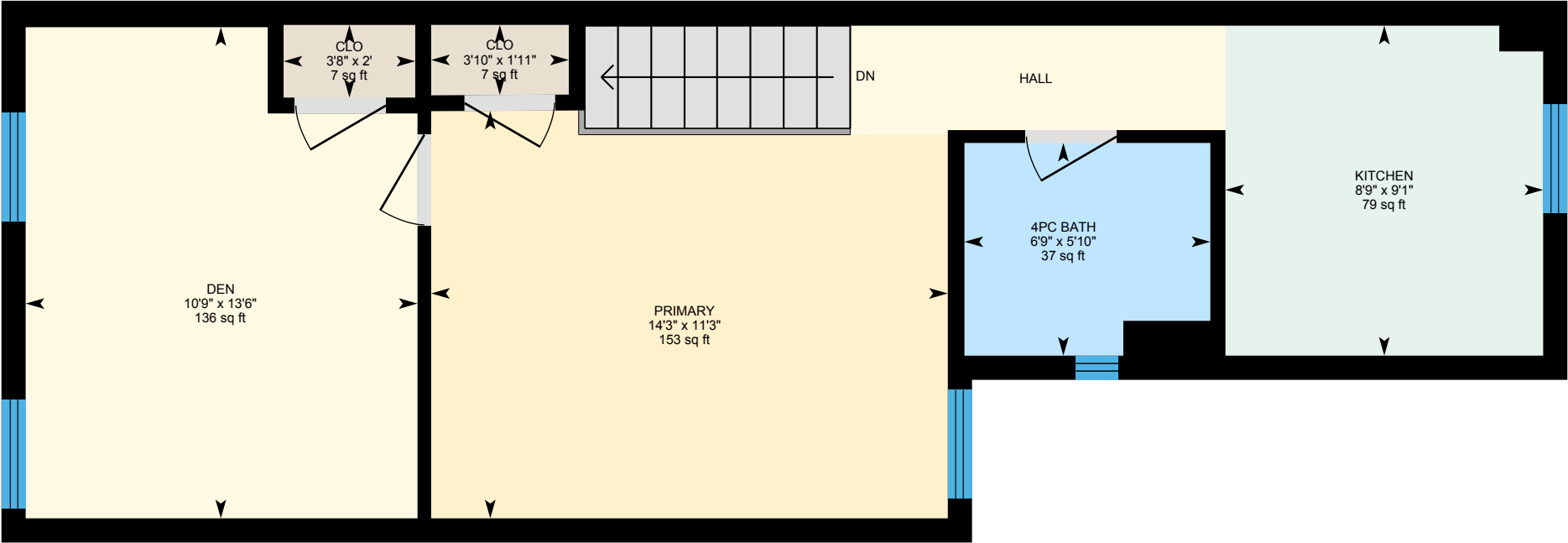

PREPARED: 2025/09/16



White regions are excluded from total floor area in iGUIDE floor plans. All room dimensions and floor areas must be considered approximate and are subject to independent verification.

143-145 Ordnance St, Kingston, ON

143 - Basement Exterior Area 88.14 sq ft  
Excluded Area 840.24 sq ft

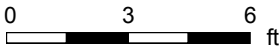
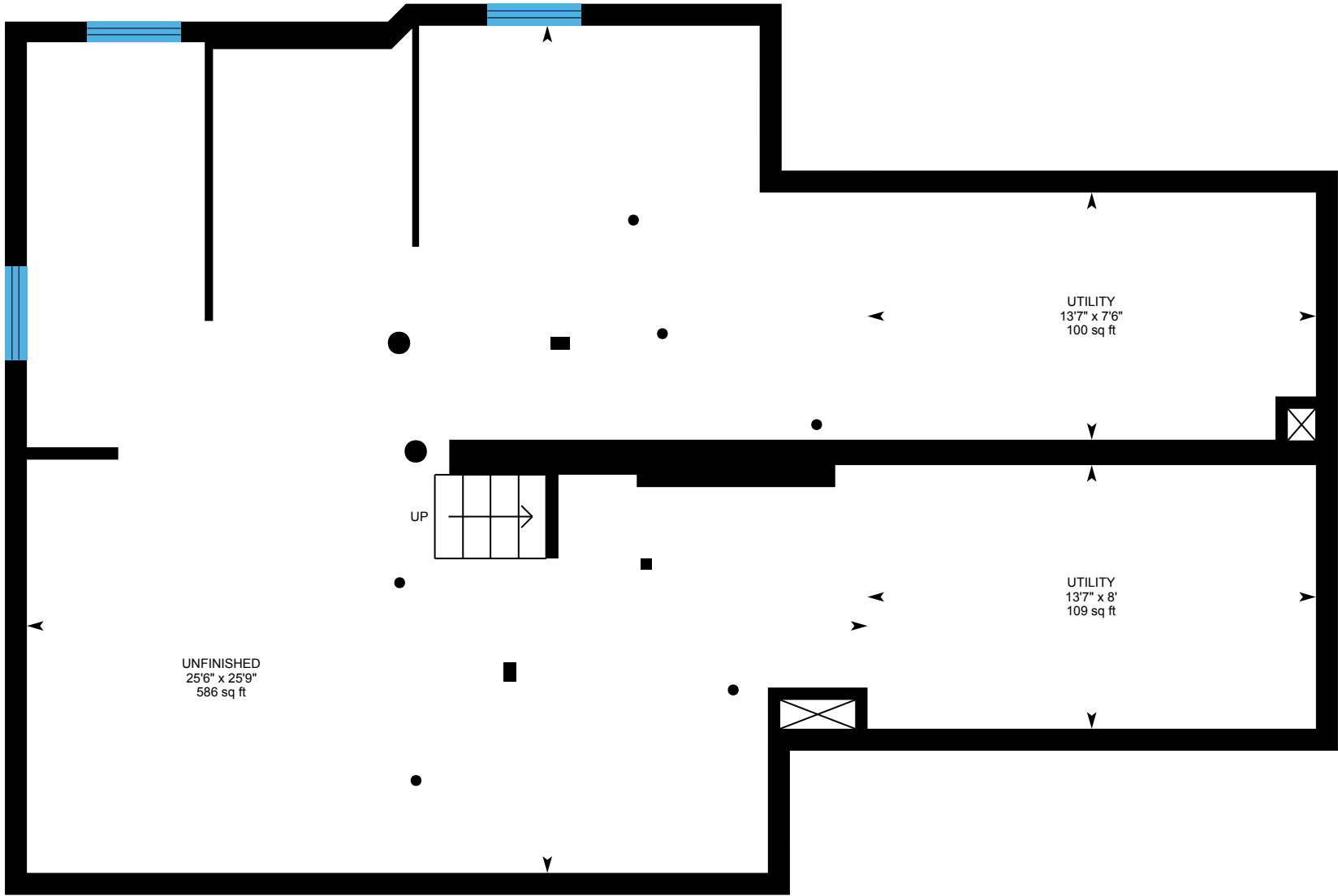

PREPARED: 2025/09/16



White regions are excluded from total floor area in iGUIDE floor plans. All room dimensions and floor areas must be considered approximate and are subject to independent verification.

# 143-145 Ordnance St, Kingston, ON

## Property Details

### Room Measurements

Only major rooms are listed. Some listed rooms may be excluded from total interior floor area (e.g. garage). Room dimensions are largest length and width; parts of room may be smaller. Room area is not always equal to product of length and width.

#### 145 Ordnance St

##### 145 - UNIT - 2 2ND FLOOR

4pc Bath: 5'4" x 6'9" | 36 sq ft

Closet: 7'8" x 2' | 15 sq ft

Family: 13'4" x 12'5" | 132 sq ft

Hall: 3' x 10' | 30 sq ft

Kitchen: 8'8" x 8'8" | 74 sq ft

Primary: 13'5" x 12'5" | 147 sq ft

##### 145 - UNIT 2 - MAIN FLOOR

Foyer: 3'5" x 6'9" | 22 sq ft

##### 145 - UNIT 1

3pc Bath: 3'3" x 9' | 29 sq ft

Bedroom: 8'9" x 15'11" | 119 sq ft

Clo: 2' x 2'8" | 5 sq ft

Foyer: 3'2" x 7'9" | 24 sq ft

Kitchen: 10'1" x 12' | 121 sq ft

Living: 9'8" x 12'9" | 124 sq ft

#### 143 Ordnance St

##### 143 - UNIT 1

3pc Bath: 9'1" x 4'11" | 35 sq ft

Bedroom: 9'1" x 12'9" | 104 sq ft

Foyer: 3'4" x 9' | 30 sq ft

Hall: 3'3" x 3'3" | 10 sq ft

Kitchen: 10'3" x 12'11" | 121 sq ft

Living: 9'10" x 12'5" | 122 sq ft

### Floor Area Information

Floor areas include footprint area of interior walls. All displayed floor areas are rounded to two decimal places. Total area is computed before rounding and may not equal to sum of displayed floor areas.

#### 145 Ordnance St

##### 145 - UNIT - 2 2ND FLOOR

Interior Area: 480.70 sq ft

Perimeter Wall Thickness: 8.0 in

Exterior Area: 555.99 sq ft

##### 145 - UNIT 2 - MAIN FLOOR

Interior Area: 43.11 sq ft

Perimeter Wall Thickness: 8.0 in

Exterior Area: 63.94 sq ft

##### 145 - UNIT 1

Interior Area: 445.08 sq ft

Perimeter Wall Thickness: 8.0 in

Exterior Area: 525.05 sq ft

#### 143 Ordnance St

##### 143 - UNIT 1

Interior Area: 447.10 sq ft

Perimeter Wall Thickness: 8.0 in

Exterior Area: 527.21 sq ft

##### 143 - UNIT 2 - MAIN FLOOR

Interior Area: 41.65 sq ft

Perimeter Wall Thickness: 8.0 in

Exterior Area: 62.84 sq ft

# 143-145 Ordnance St, Kingston, ON

## Property Details

### Room Measurements

Pntr: 3' x 1'11" | 6 sq ft

#### 143 - UNIT 2 - MAIN FLOOR

Foyer: 3'5" x 5'8" | 18 sq ft

#### 143 - UNIT 2 - 2ND FLOOR

4pc Bath: 5'10" x 6'9" | 37 sq ft

Clo: 2' x 3'8" | 7 sq ft

Clo: 1'11" x 3'10" | 7 sq ft

Den: 13'6" x 10'9" | 136 sq ft

Kitchen: 9'1" x 8'9" | 79 sq ft

Primary: 11'3" x 14'3" | 153 sq ft

#### 143 - BASEMENT

Unfinished: 25'9" x 25'6" | 586 sq ft

Utility: 7'6" x 13'7" | 100 sq ft

Utility: 8' x 13'7" | 109 sq ft

### Floor Area Information

#### 143 - UNIT 2 - 2ND FLOOR

Interior Area: 493.38 sq ft

Perimeter Wall Thickness: 8.0 in

Exterior Area: 568.97 sq ft

#### 143 - BASEMENT

Excluded Area: 840.24 sq ft

Perimeter Wall Thickness: 8.0 in

Exterior Area: 88.14 sq ft

#### Total Above Grade Floor Area, 145 Ordinance St

Interior Area: 968.89 sq ft

Exterior Area: 1144.98 sq ft

#### Total Above Grade Floor Area, 143 Ordinance St

Interior Area: 982.13 sq ft

Excluded Area: 840.24 sq ft

Exterior Area: 1247.15 sq ft

# 143-145 Ordnance St, Kingston, ON

## iGUIDE Method of Measurement

### Definitions

**Interior Area** is a per floor calculation, made by measuring to the inside surface of the exterior walls. The footprint of all interior walls and staircases is typically included.

**Excluded Area** is a sum of the area of all rooms (measured to the inside surface of room walls) that are excluded from the Interior Area for a floor and the footprint of corresponding walls. Prescribed area exclusions can vary from region to region. Examples of exclusions are spaces open to below, garages, cold cellars, crawl and reduced height spaces.

**Exterior Wall Footprint** is the sum of the estimated area of the perimeter wall segments bounding both Interior and Excluded Areas.

**Exterior Area** is a per floor calculation, made by measuring to the outside surface of the exterior walls and is represented by the sum of the Interior Area and the Exterior Wall Footprint.

**Grade** is the ground level at the perimeter of the exterior finished surface of a house. A floor is considered to be above grade if its floor level is everywhere above grade.

**Total Interior Area** is the sum of all Interior Areas.

**Total Excluded Area** is the sum of all Excluded Areas.

**Total Exterior Area** is the sum of all Exterior Areas.

**Finished Area** is a per floor calculation made by adding all enclosed areas in a house that are suitable for year-round use based upon their location, embodying walls, floors, and ceilings and which are similar to the rest of the house. Footprint of walls is attributed to finished area only when the walls are bounding finished areas.

**Unfinished Area** is a per floor calculation made by adding all enclosed areas that do not meet the criteria for Finished Area. Exceptions are outdoor and non-walkable areas, for example porches or areas open to below. Footprint of walls is attributed to unfinished area only when the walls are exclusively bounding unfinished areas.

### Notes

For exterior walls that are adjacent to the outside of the property, where typically only the interior side has measurement data, an estimation of the exterior wall thickness (as directly measured at the property) is used to calculate its footprint. Considerations are not made for varying wall thickness along the perimeter.

### Disclaimer

All dimensions and floor areas must be considered approximate and are subject to independent verification.

### PDF Floor Plans

**A. RECA RMS 2024:** Color is used to indicate all included areas. Excluded and not reported areas are shown in white. Walls are always shown in black.

**B. ANSI Z765 2021:** Color is used to indicate all finished areas. Unfinished and not reported areas are shown in white. Walls are always shown in black.

### More Information About the Standards

**A. RECA RMS 2024:** <https://www.reca.ca/licensees-learners/tools-resources/residential-measurement-standard>

**B. ANSI Z765 2021:** <https://www.homeinnovation.com/z765>